Montezuma

Verse Transcription
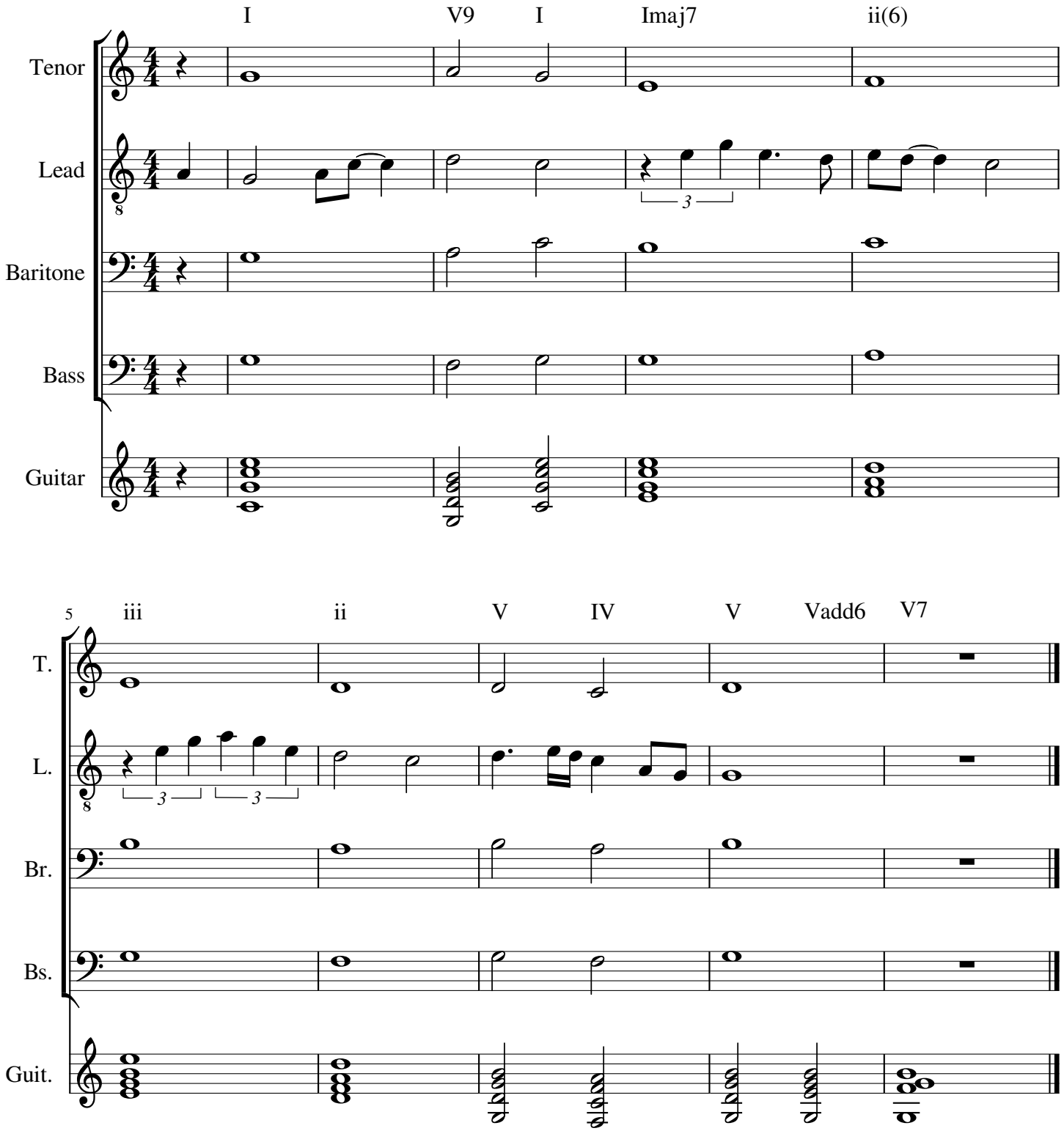
Fleet Foxes